

ELEVATION

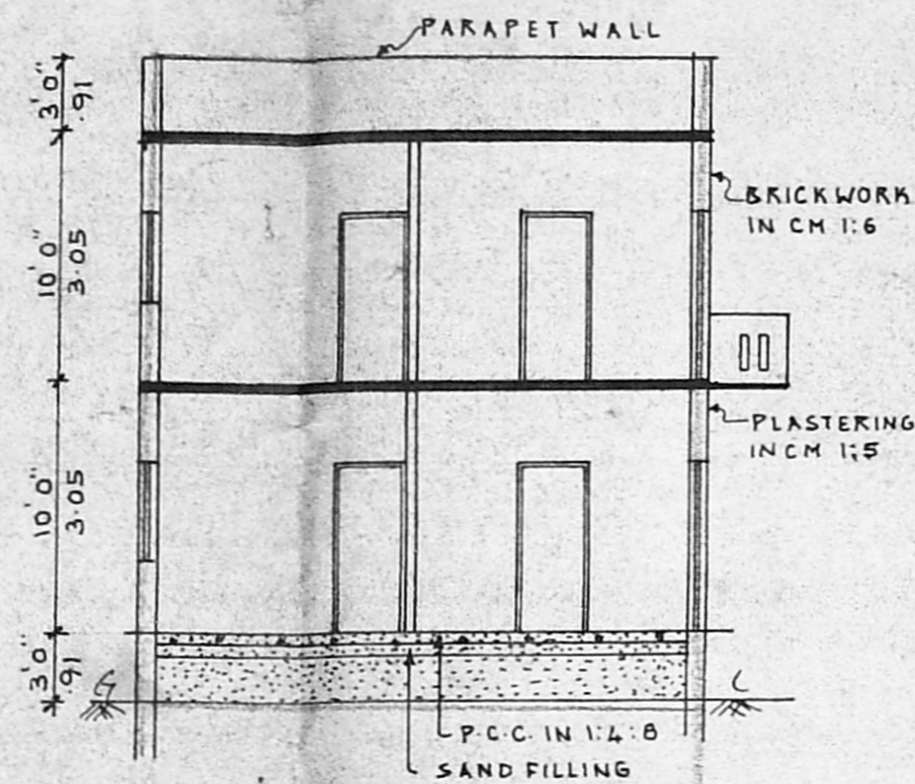

SECTION ON 'AB'

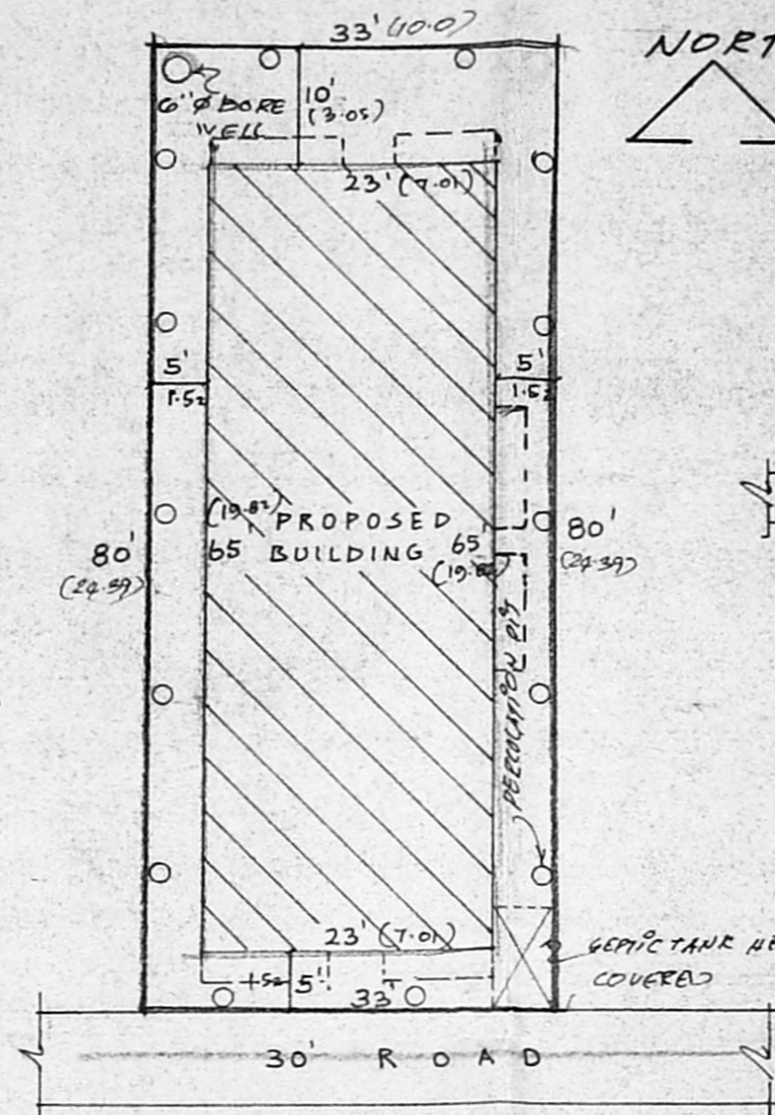

SITE PLAN

SCALE = 1" = 10'0" (1:120)

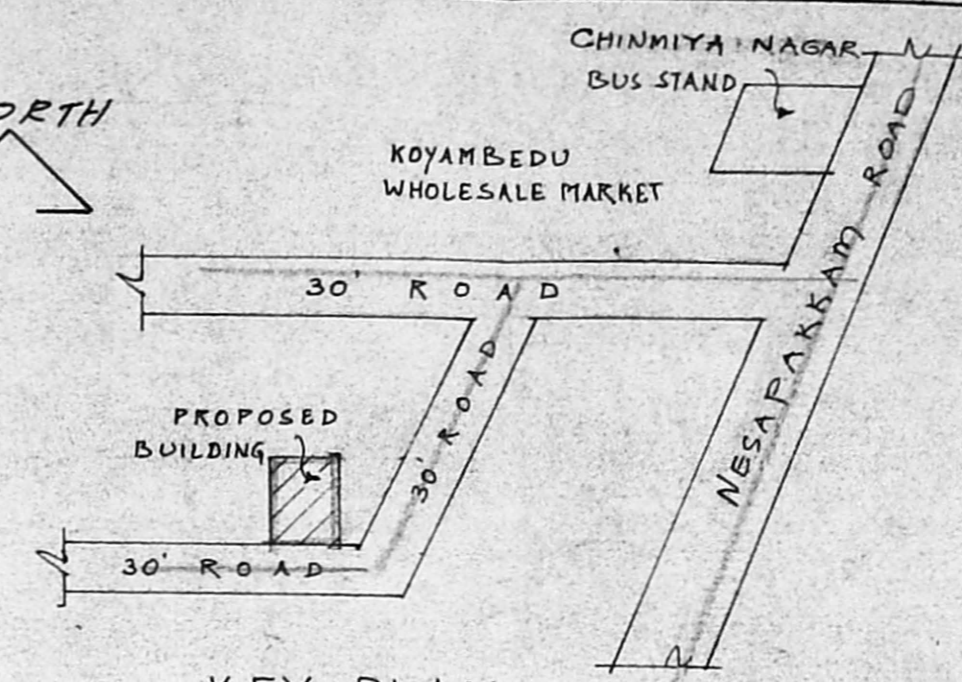

KEY PLAN

(NOT TO SCALE)

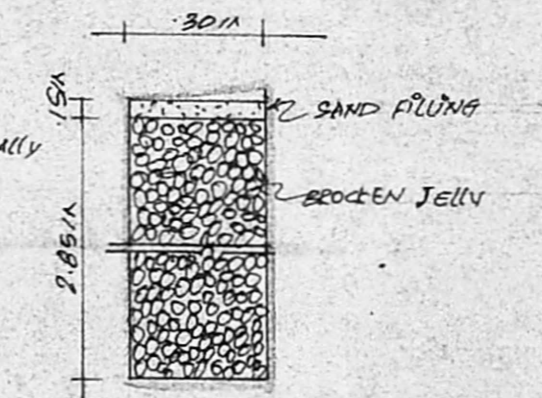

SECTION OF PERCOLATION PIT

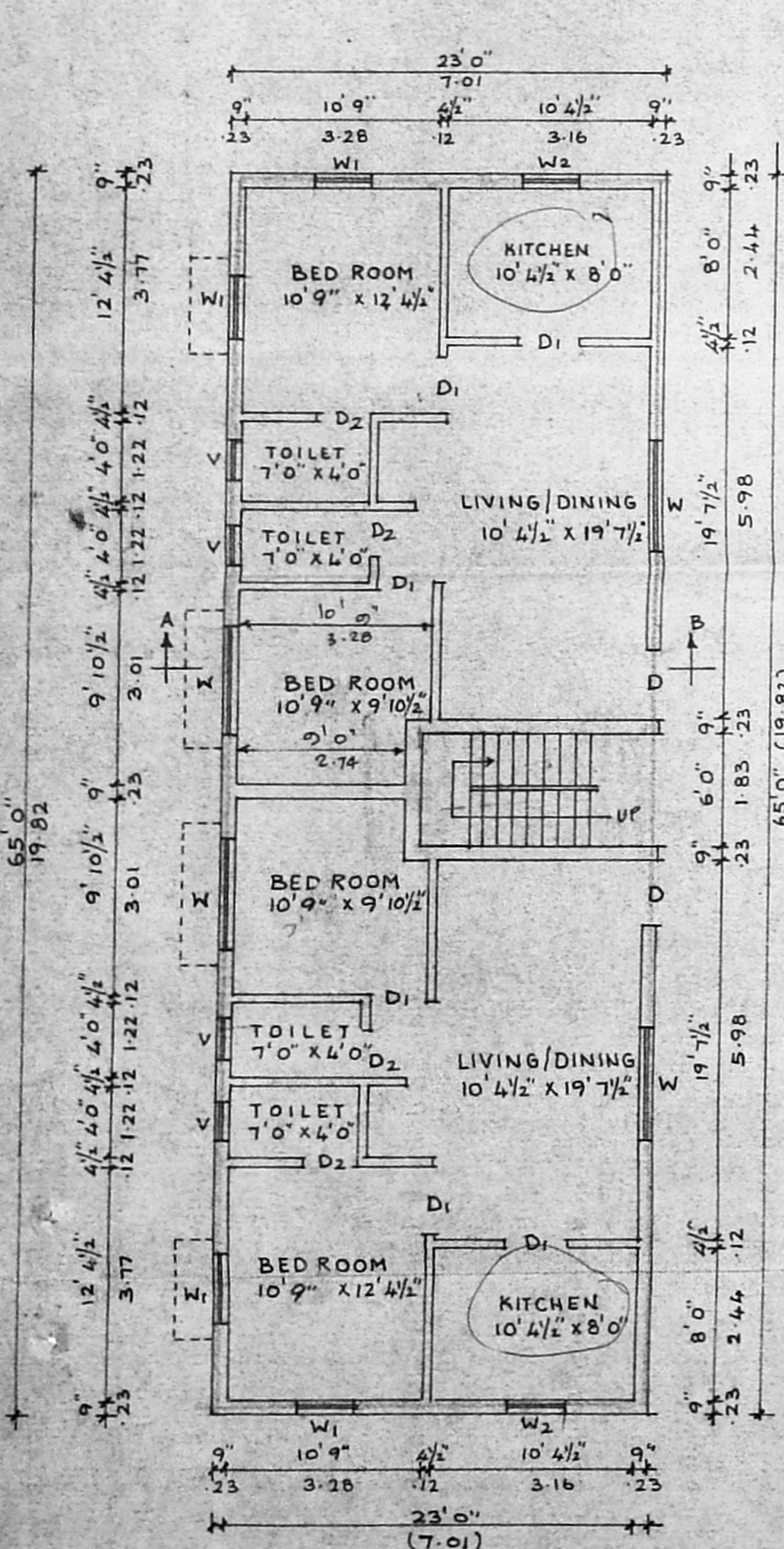

GROUND FLOOR PLAN

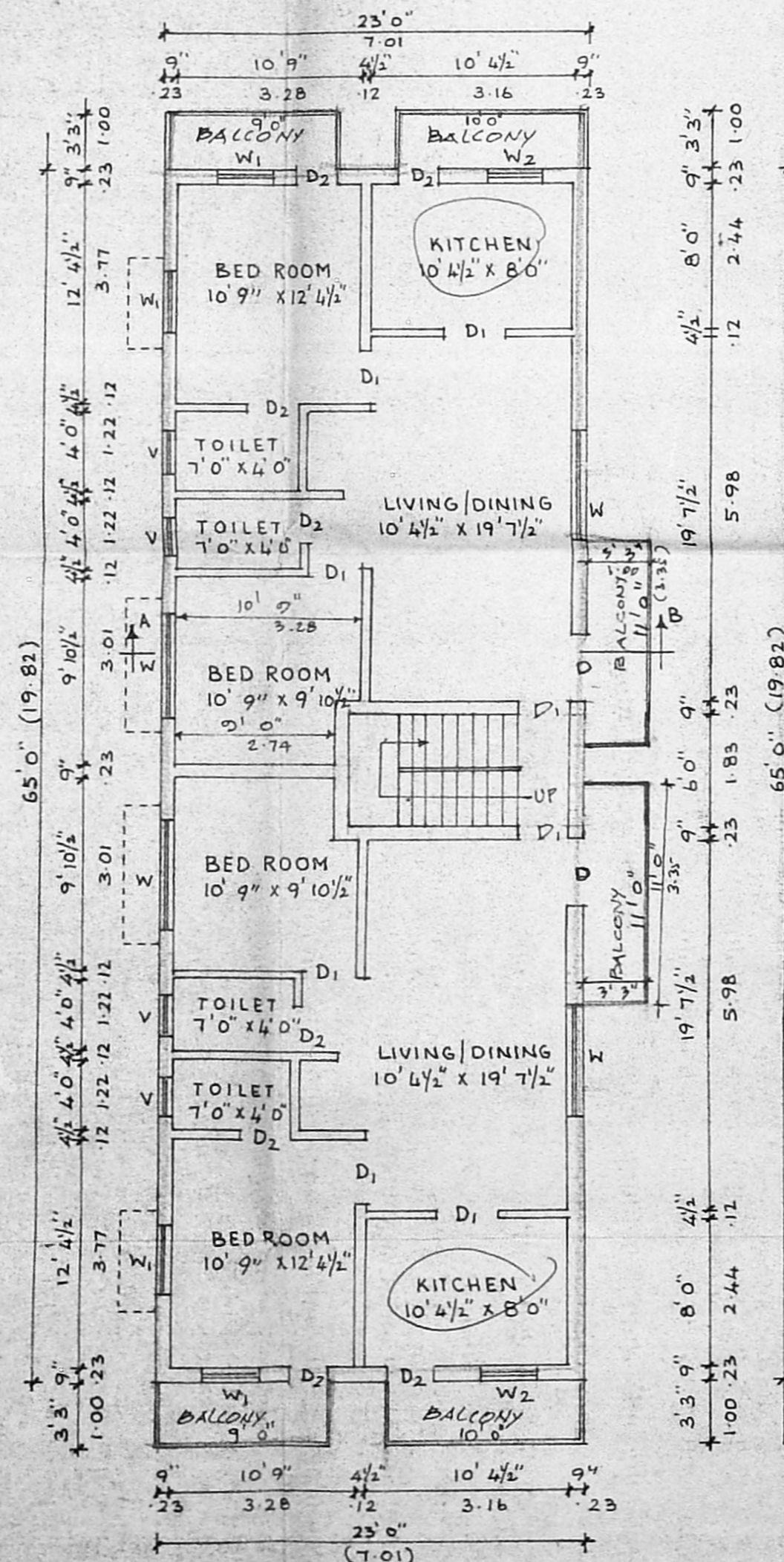

FIRST FLOOR PLAN

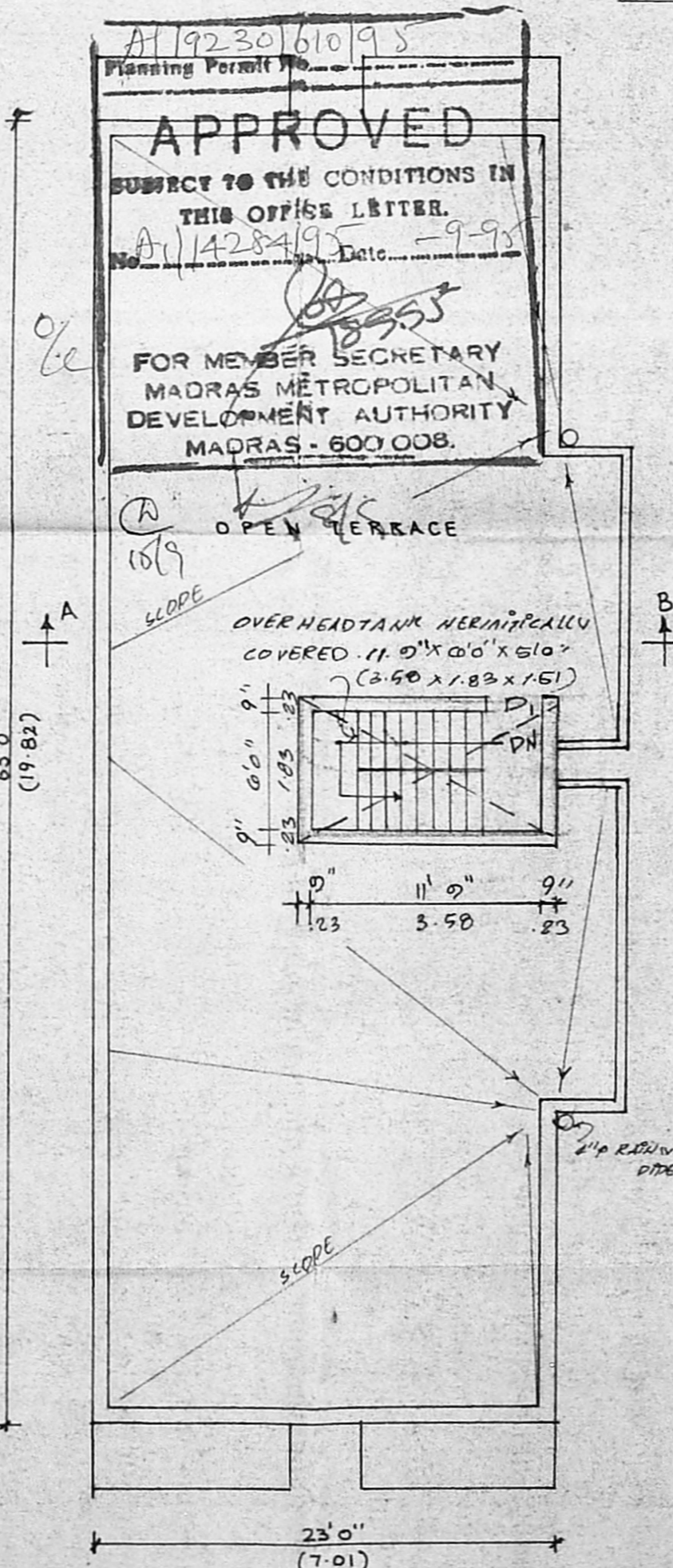

TERRACE FLOOR PLAN

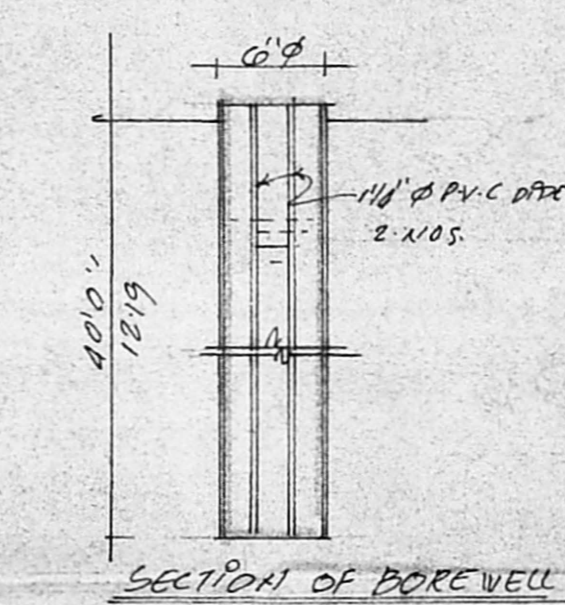

SECTION OF BORE WELL

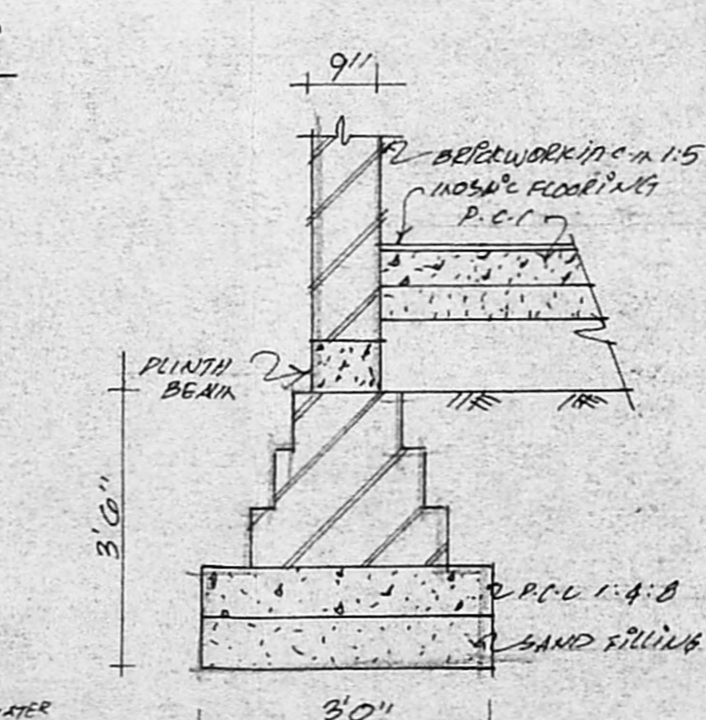

SECTION OF FOUNDATION

PLAN SHOWING THE PROPOSED RESIDENTIAL BUILDING AT D.NO. 56 A, NATESAN NAGAR, PART IN SEHJERY VILLAGE, SARDAPET TALUK, CHIKKIDUT DISTRICT.

SCALE 1" = 8'0" (1:100)

SPECIFICATIONS

FOUNDATION IN P.C.C. 1:4:8 WITH BRICK FOOTINGS IN CM 1:5
 S.S. BRICKWORK IN CM 1:6
 LINTELS & SUNSHADES WITH R.C.C. 1:2:4
 TEAKWOOD DOORS AND WINDOWS WITH TWO COATS OF ENAMEL PAINT
 WEATHERING COURSE WITH PRESSED TILES OVER ROOF SLAB
 PLASTERING IN CM 1:5 FOR ALL WALLS AND IN CM 1:3 FOR CEILING

JOINERIES

D DOOR	3'3" x 7'0" (1.00 x 2.13)
D1 DOOR	3'0" x 7'0" (0.91 x 2.13)
D2 DOOR	2'6" x 7'0" (0.76 x 2.13)
W WINDOW	6'0" x 4'0" (1.83 x 1.22)
W1 WINDOW	3'0" x 4'0" (0.91 x 1.22)
W2 WINDOW	3'0" x 3'0" (0.91 x 0.91)
V VENTILATOR	3'0" x 2'0" (0.91 x 0.61)

COLOUR INDEX

PROPOSED	
ROAD	
BOUNDARY	

AREA DETAILS

PLOT AREA	2600 SFT 245.55 M ²
GROUND FLOOR AREA	1495.4 139 M ²
FIRST FLOOR AREA	1690.4 157 M ²
PLOT COVERAGE	64.7%
F.S.I	1.21

OWNER'S SIGNATURE

[Handwritten Signature]

Dr. K. VENUGOPAL, Retd. A.B.A. CORPORATION OF MADRAS
 Civil & Sanitary Engineering Consultant
 Licensed Surveyor, Class-1 No. 329
 Licensed Plumber, Class-1 Metro Water
 Sewerage No. Water Supply No.
 8, Neelakandan Street, Nanganabakkam (Lake Area)
 Outside of Corporation Girls Higher Secondary School
 MADRAS - 600 034

LICENSED SURVEYOR